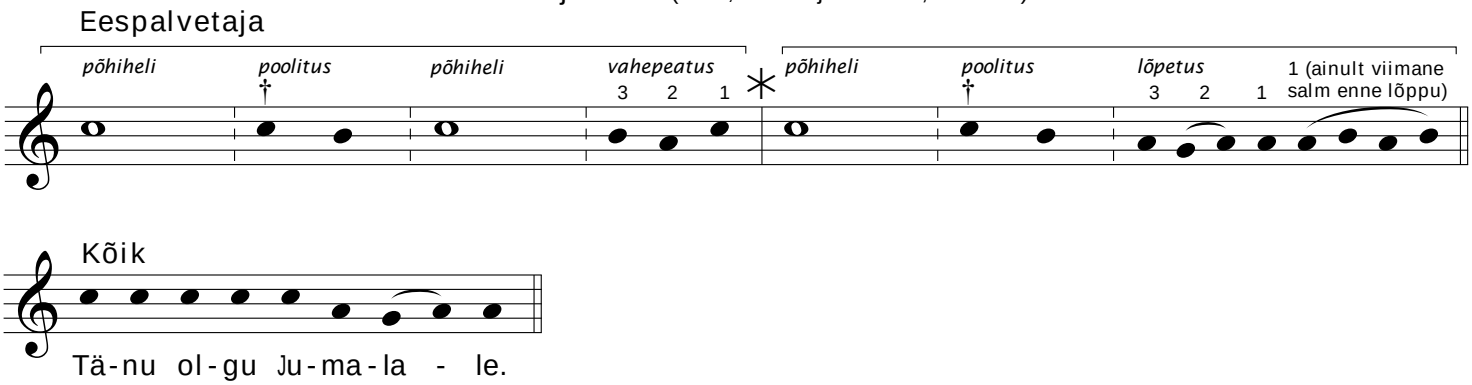Pühakirja toon (VAT, 19. saj. toim EJ; LU 123)